KS5 Art & Design Learning Journey

Exam papers distributed to students 1st February

Terms 3-5 Unit 2 Externally Set Assignment

Term 5 (2nd-3rd week in May)
Art Exam
15 hour Timed Test to complete a final outcome (A.O.4)

Term 6 Final assessment and Exhibition in AS Hall

Students present their A Level work at end of course.

A Level Art Exam: Students have a 12 week preparatory period to complete work for A.O.s 1-3

End of Term 2 and Unit 1 Final assessment

Assessed Outcomes: a full sketchbook with a substantial artwork/s and a 1500 word essay

Terms 1-2 Personal Study; a self selected theme for your own project and essay

YEAR **13**

Students visit art galleries and museums independently

Artist investigation Dan Baldwin and Grayson Perry

3D Outcome: Make a clay vessel with a narrative theme

Artist Investigation Landscape paintings

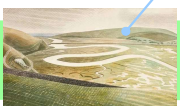

End of Term 6 assessment

2D Outcome Large-scale landscape

Term 6 Landscapes – Field trip to Cuckmere Haven

Term 5 Ceramic Vessels

End of Term 4 Project evaluation and peer assessment

Artist Investigation Robert Rauschenberg

End of Term 2 Assessment and feedback

2D Outcome: create large-scale expressive self-portrait/s

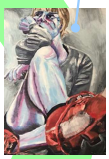

Terms 3-4 Mixed-media outcome

Artist Investigation Expressive self-portrait artists

Artist Investigation Chiarasuro artists

Students develop observational studies into further media

YEAR **12**

At the start of the course students are provided with A3 sketchbooks and offered art kits

Terms 1-2 'Autobiography' Project; focusing on self-portraiture

Students make large-scale observational self-portrait drawings, working in a range of media